The Buzz

20th June 2025

Brighstone C.E. Primary School

Learning and Achieving Through Love, Courage and Respect

Dear parents, carers and children,

Our **country dancers** did us proud at Shorwell Summer Fair on Saturday. They impressed the crowd with three dances, but unfortunately, they were unable to carry out their maypole dance due to the windy weather. It was a lovely bit of nostalgia for some of the onlookers as well, who also used to take part in the country dancing many years ago! Well done to the country dancers for dedicating their lunchtimes to rehearsals and for their impressive dancing. They will next be dancing at Brighstone Summer Show on 19.7.25.

Mrs Sharp and I were suitably impressed by the quality of auditionees this week, for **The Bee Musical**. It was very tricky deciding who could be who, as we could have allocated the parts many times over. I announced the roles this morning, as well as the parts that each class will be having. Well done to everyone who auditioned, and we can't wait to start rehearsals!

All of **Bumblebee Class** have been buzzing about Victorians in anticipation of our upcoming visit to Osborne House. Whilst the Reception children are thinking about where Queen Victoria and her nine children lived in the summer, playing in the gardens and on the beach, the Year 1 and 2 children have been finding out about what Victorian people enjoyed doing at the seaside.

On Wednesday, the whole school enjoyed a **Hive Day**. The focus for the day was 'Encouragement' - building each other up and 'Friendship' - what it means to be a good friend. Throughout the morning, the children worked in their Hives to show collaboration, inclusion, teamwork, leadership, encouragement and kindness by taking part in 'pass the hula hoop' without using hands and a blindfolded 'encouragement obstacle course' which the children made the staff have a go at! Miss Bacon also taught the children about emotions and energies and some strategies to help them when they are feeling in the Red/Blue Zones. Throughout the afternoon, the children worked in their Hives to show collaboration, inclusion, teamwork, leadership, encouragement and kindness by taking part in building an 'encouragement wall' with messages of encouragement for themselves or a friend. Then they worked together to create artwork/posters for an advert for "a good friend". It is always heart-warming to see the children work so well together across all year groups and the feedback at the end of the day echoed this sentiment from the children , with one saying "I like helping the little ones like I was helped when I was in Reception". We are so proud of all of the children who did so well throughout the day!

"On Thursday morning, Bethan, Skye and Arloh represented Brighstone at the **Inter-Schools Team Dressage Competition**. Bethan rode pony Satellite and Skye and Arloh rode pony Duncan. Skye competed for the very first time in the un-led section and rode brilliantly, whilst Arloh's first ever dressage competition! Bethan also rode well and achieved an individual 2nd place in the led section. Despite missing out on the team placings, they all achieved some good scores and comments from the judges. They all rose to the challenge today and displayed great courage, determination and team spirit whilst having lots of fun too. Well done team Brighstone!" Thank you to Skye's and Arloh's mum, and Bethan's mum, for organising this, and to Bethan's mum for this report.

We all enjoyed welcoming **Julia and Vincent,** from Normandy, to our school this week. They spent time in each class, getting to know the children and helping them with their learning, while also helping to develop their own English skills. The children loved having them in their classes, as well as playing with them at lunchtime. Merci et bon voyage!

I hope you have a lovely weekend.
With best wishes, Mrs Lennon and the Brighstone team

Collective Worship

This week, we been focusing on Respect: Remembering to Pray for Others

We thought about the word 'respect' and what it means.

Who do you know that you really respect?

We can help and support those who are important to us in lots of ways.

Why do you respect them?

One of those is to pray for them. When St Paul was writing to his friends in a place called Ephesus he told them:

"Always keen on praying for all God's people." Ephesians 6.18

Praying was important then and it is still important today!

Dear God,

Thank you for my friends and family.
Please help me be a good friend and to help others.
Please be with people who are alone or sad, and help them to know they are loved.

Amen.

School Dinners

Children in **Year R, 1 and 2** are entitled to a 'universal' **free** school meal everyday.
Children in Years 3-6 are charged at **£3.20** per day. Yoghurt, fruit, salad and jacket potatoes are available every day.
Baguettes available on Tuesdays and Thursday - Ham, Cheese or Tuna

The school dinner menus can now be found on pp7-8 in the Buzz, and they are always available on our website.

Poetry Corner

Respect

Respect is…

Readiness to listen
Everyone being valued
Showing appreciation
Praying for people
Expressing opinions sensitively
Caring for our environment
Treating property carefully

Which line do you think is the best way of describing respect and why?

Reading Recommendations

Each week, we include a book recommendation from a child and/or adult.

This week, Elsie-Jayne recommends Room on the Broom by Julia Donaldson.

I like this book because I like flying. They fly and they make a special potion. I like them flying. I like it when they find other pets to go on the broom and they make a new broom because the other one got snapped in half.

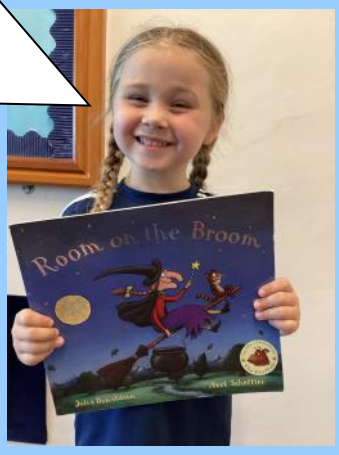

Safeguarding

If you have a concern about a child you can call the police on 999 if you feel they are at risk of immediate harm

You can contact the NSPCC:

Contact the NSPCC Helpline

If you have any concerns at all about a child's safety or wellbeing, don't hesitate to contact us.

Call us or email help@nspcc.org.uk

0808 800 5000

Find out more

Or call children's services 0300 300 0117

Attendance Matters!

Week Commencing 16th June
(Whole school attendance target: 96.5%)

Actual Attendance: **93.61%**

Late marks this week: 7

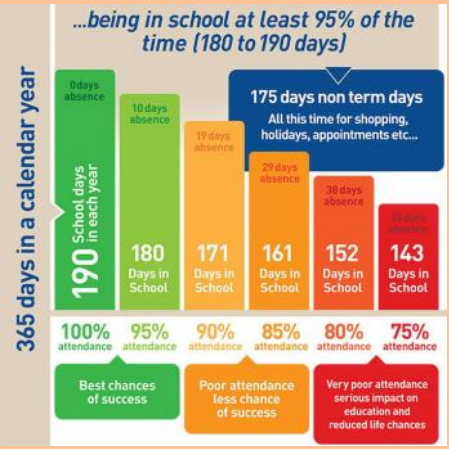

https://www.nhs.uk/live-well/is-my-child-too-ill-for-school/

Golden Book

Bumble Bee	**Ralph**, **Bram** and **Ellie** for their enthusiastic input in our History this week, comparing seaside visits in Victorian and modern times.
Honey Bee	**Helena** for being a supportive learning partner and her creativity in English. **Charlie** for his explanations during his role play in English.
Ivy Bee	**Maddie** for her effort and achievement when calculating missing angles within a full turn. **Anna** for the increasing confidence she is showing in her mathematical conversations.
Sports Bee	**Christopher** for a superb display at the QuadKids Athletics event.

Plea for donations of:

Table lamps, fairy lights, cushions and plants!

At Brighstone, we would like to develop our classrooms into calmer, more neutral 'therapeutic classrooms'.

"Therapeutic classrooms are a new approach that redefines the traditional classroom set up. The average UK classroom is bright, cluttered, overwhelming and outdated, and is not designed around the needs of our children today.

Children deserve to feel comfortable, safe and inspired, especially when we know there has been a rise in the numbers of children struggling with their social, emotional and mental health. Teachers up and down the country are reporting increases in school refusal, dysregulated behaviours, disengagement and low social skills. Making changes to the classroom can help."

What is a therapeutic classroom?

"*Therapeutic classrooms are welcoming, safe, inviting environments that cultivate learning through their design. They calm stress hormones and increase feelings of emotional safety, whilst meeting the emotional and mental health needs of the children. Therapeutic classrooms include calm spaces and flexible seating In every room as standard, and allow children to work where they feel most comfortable. They take into consideration space, lighting, comfortability, accessibility, inclusivity and connective learning. Therapeutic classrooms are inspiring places that children want to be in and are underpinned by science. "*

https://www.tpctherapy.co.uk/therapeutic-classrooms/

To start this process, we are looking to introduce **table lamps** and **fairy lights** (so we can turn off or reduce the use of the bright overhead lighting), **cushions** (to make comfy seating areas) and **plants**.

As budget is tight, we are wondering if you have, or know of anyone who has, any spare table lamps, cushions, fairy lights and plants that you no longer need. To minimise the use of bright colours, ideally these new furnishings need to be in neutral colours.

Please contact the school office if you have anything that you would like to donate.

Thank you!

BRIGHSTONE SCHOOL ASSOCIATION

BSA

HELPING THE BIG THINGS HAPPEN

BSA Plant Sale

Plant Donations

Bring your homegrown plants to our sale tray outside School Reception.

Thank you!

BSA ASTRA RECYCLING BIN

We take...

Clothes
Shoes
Bed Linen
Accessories
(Such as belts, hats & handbags)
Soft Toys

We can't take...

Duvets or Cushions
Off Cuts
Carpet or Curtains

Find our recycling bin at the front entrance of the school.

Parents,
Family members
& friends of Brighstone Primary School

Does your place of work offer the Match Funding Scheme?

Get in touch with us if your employers could help our BSA fundraisers via email at brighstoneschoolassoc@gmail.com

BRIGHSTONE CE PRIMARY SCHOOL
GOVERNORS PRESENT

SUMMER SHINDIG

THURSDAY 24TH JULY

7PM - 10:30PM

SCHOOL FIELD
WARNES LANE
BRIGHSTONE

JOIN US FOR AN EVENING OF LIVE MUSIC, DANCING AND GREAT FOOD.
RAISING FUNDS FOR BRIGHSTONE CE PRIMARY SCHOOL

ADULT TICKETS £10 | TEEN TICKETS £5
(UNDER 12S GO FREE)
ALL UNDER 18S MUST BE ACCOMPANIED BY AN ADULT

SCAN THE QR CODE TO BOOK

IF YOU HAVE ANY PROBLEMS BOOKING PLEASE CONTACT EMILY ON E.RUFIAN@BRIGHSTONEPRIMARY.ORG.UK

HTTPS://BRIGHSTONE-CE-PRIMARY-SCHOOL-GOVERNORS-PRESENT.SQUARE.SITE/

School Dinners

Children in **Year R, 1 and 2** are entitled to a 'universal' **free** school meal every day.

Children in Years 3-6 are charged at **£3.20** per day.

Please note the dates to see which week to look at.

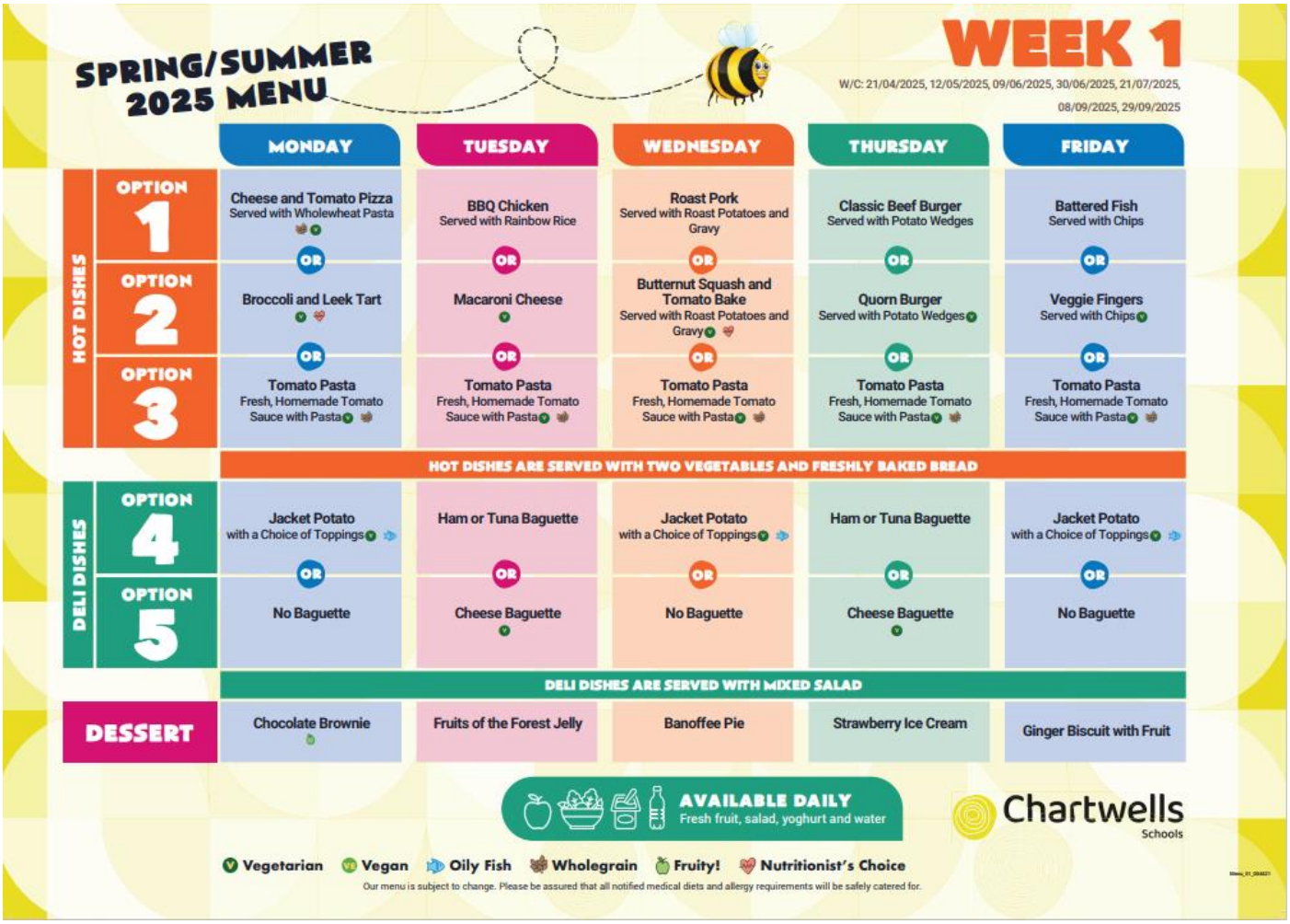

SPRING/SUMMER 2025 MENU

WEEK 1

W/C: 21/04/2025, 12/05/2025, 09/06/2025, 30/06/2025, 21/07/2025, 08/09/2025, 29/09/2025

		MONDAY	TUESDAY	WEDNESDAY	THURSDAY	FRIDAY
HOT DISHES	OPTION 1	Cheese and Tomato Pizza Served with Wholewheat Pasta	BBQ Chicken Served with Rainbow Rice	Roast Pork Served with Roast Potatoes and Gravy	Classic Beef Burger Served with Potato Wedges	Battered Fish Served with Chips
	OR	OR	OR	OR	OR	OR
	OPTION 2	Broccoli and Leek Tart	Macaroni Cheese	Butternut Squash and Tomato Bake Served with Roast Potatoes and Gravy	Quorn Burger Served with Potato Wedges	Veggie Fingers Served with Chips
	OR	OR	OR	OR	OR	OR
	OPTION 3	Tomato Pasta Fresh, Homemade Tomato Sauce with Pasta	Tomato Pasta Fresh, Homemade Tomato Sauce with Pasta	Tomato Pasta Fresh, Homemade Tomato Sauce with Pasta	Tomato Pasta Fresh, Homemade Tomato Sauce with Pasta	Tomato Pasta Fresh, Homemade Tomato Sauce with Pasta
		HOT DISHES ARE SERVED WITH TWO VEGETABLES AND FRESHLY BAKED BREAD				
DELI DISHES	OPTION 4	Jacket Potato with a Choice of Toppings	Ham or Tuna Baguette	Jacket Potato with a Choice of Toppings	Ham or Tuna Baguette	Jacket Potato with a Choice of Toppings
	OR	OR	OR	OR	OR	OR
	OPTION 5	No Baguette	Cheese Baguette	No Baguette	Cheese Baguette	No Baguette
		DELI DISHES ARE SERVED WITH MIXED SALAD				
DESSERT		Chocolate Brownie	Fruits of the Forest Jelly	Banoffee Pie	Strawberry Ice Cream	Ginger Biscuit with Fruit

AVAILABLE DAILY
Fresh fruit, salad, yoghurt and water

Chartwells Schools

Vegetarian · Vegan · Oily Fish · Wholegrain · Fruity! · Nutritionist's Choice

Our menu is subject to change. Please be assured that all notified medical diets and allergy requirements will be safely catered for.

SPRING/SUMMER 2025 MENU

WEEK 2

W/C: 28/04/2025, 19/05/2025, 16/06/2025, 07/07/2025, 28/07/2025, 15/09/2025, 06/10/2025

	MONDAY	TUESDAY	WEDNESDAY	THURSDAY	FRIDAY
HOT DISHES – OPTION 1	Macaroni Cheese	BBQ Chicken Pizza Served with Potato Wedges	Roast Gammon Served with Roast Potatoes and Gravy	Beef Bolognese Served with Wholewheat Pasta	Fish Fingers Served with Chips
	OR	OR	OR	OR	OR
HOT DISHES – OPTION 2	Veggie Meatballs in Tomato Sauce with Wholegrain Rice	Meatless Feast Cheesy Pizza Served with Potato Wedges	Sweet Potato, Chickpea and Herb Roast Served with Roast Potatoes and Gravy	Vegetable Fajita Wrap Served with Wholegrain Rice	Quorn Dippers Served with Chips
	OR	OR	OR	OR	OR
HOT DISHES – OPTION 3	Tomato Pasta Fresh, Homemade Tomato Sauce with Pasta	Tomato Pasta Fresh, Homemade Tomato Sauce with Pasta	Tomato Pasta Fresh, Homemade Tomato Sauce with Pasta	Tomato Pasta Fresh, Homemade Tomato Sauce with Pasta	Tomato Pasta Fresh, Homemade Tomato Sauce with Pasta
	HOT DISHES ARE SERVED WITH TWO VEGETABLES AND FRESHLY BAKED BREAD				
DELI DISHES – OPTION 4	Jacket Potato with a Choice of Toppings	Ham or Tuna Baguette	Jacket Potato with a Choice of Toppings	Ham or Tuna Baguette	Jacket Potato with a Choice of Toppings
	OR	OR	OR	OR	OR
DELI DISHES – OPTION 5	No Baguette	Cheese Baguette	No Baguette	Cheese Baguette	No Baguette
	DELI DISHES ARE SERVED WITH MIXED SALAD				
DESSERT	Apple and Golden Syrup Cake	Strawberry Jelly	Flapjack with Fruit	Chocolate Ice Cream	Lemon Cake

AVAILABLE DAILY
Fresh fruit, salad, yoghurt and water

Chartwells Schools

Vegetarian · Vegan · Oily Fish · Wholegrain · Fruity! · Nutritionist's Choice

Our menu is subject to change. Please be assured that all notified medical diets and allergy requirements will be safely catered for.

SPRING/SUMMER 2025 MENU

WEEK 3

W/C: 05/05/2025, 02/06/2025, 23/06/2025, 14/07/2025, 01/09/2025, 22/09/2025, 13/10/2025

	MONDAY	TUESDAY	WEDNESDAY	THURSDAY	FRIDAY
HOT DISHES – OPTION 1	Cheese and Tomato Pizza Served with Wholewheat Pasta	Sausage Hot Dog Served with Potato Wedges	Roast Chicken Served with Roast Potatoes and Gravy	Oat Crusted Chicken Served with Wholegrain Rice	Fish Fingers Served with Chips
	OR	OR	OR	OR	OR
HOT DISHES – OPTION 2	Chilli No Carne With Crispy Tortilla Served with Wholegrain Rice	Veggie Sausage Hot Dog Served with Potato Wedges	Roast Quorn Served with Roast Potatoes and Gravy	Meatless Shepherd's Pie Served with Gravy	Quorn Dippers Served with Chips
	OR	OR	OR	OR	OR
HOT DISHES – OPTION 3	Tomato Pasta Fresh, Homemade Tomato Sauce with Pasta	Tomato Pasta Fresh, Homemade Tomato Sauce with Pasta	Tomato Pasta Fresh, Homemade Tomato Sauce with Pasta	Tomato Pasta Fresh, Homemade Tomato Sauce with Pasta	Tomato Pasta Fresh, Homemade Tomato Sauce with Pasta
	HOT DISHES ARE SERVED WITH TWO VEGETABLES AND FRESHLY BAKED BREAD				
DELI DISHES – OPTION 4	Jacket Potato with a Choice of Toppings	Ham or Tuna Baguette	Jacket Potato with a Choice of Toppings	Ham or Tuna Baguette	Jacket Potato with a Choice of Toppings
	OR	OR	OR	OR	OR
DELI DISHES – OPTION 5	No Baguette	Cheese Baguette	No Baguette	Cheese Baguette	No Baguette
	DELI DISHES ARE SERVED WITH MIXED SALAD				
DESSERT	Flapjack	Peach and Ginger Pudding	Oatie Cookie with Fruit	Vanilla Ice Cream	Crunchy Chocolate Mousse

AVAILABLE DAILY
Fresh fruit, salad, yoghurt and water

Chartwells Schools

Vegetarian · Vegan · Oily Fish · Wholegrain · Fruity! · Nutritionist's Choice

Our menu is subject to change. Please be assured that all notified medical diets and allergy requirements will be safely catered for.

Reminders

- PE Kit is navy blue top/jumper/hoodie with navy blue bottoms - **Branded items are not permitted**
- All hair accessories, socks, shoes and trainers must be in the school colours: navy blue, grey, black or white (no novelty socks)
- All long hair must be tied back (pony tail, bun, plaits etc…) to avoid the spreading of head lice
- No jewellery to be worn other than stud earrings, which must be removed or taped over on PE days
- Gates open at 8.25am and are locked at 8.30am, and in the afternoon, gates are opened at 2.55pm and locked at 3.10pm
- **As teachers are busy welcoming and supervising children first thing in the morning, please could all messages be given to Mrs Pelosi in the office, who will then pass them on to the teacher**
- Only **water** is allowed in drinks bottles, and snacks must be fruit only

Thank you!

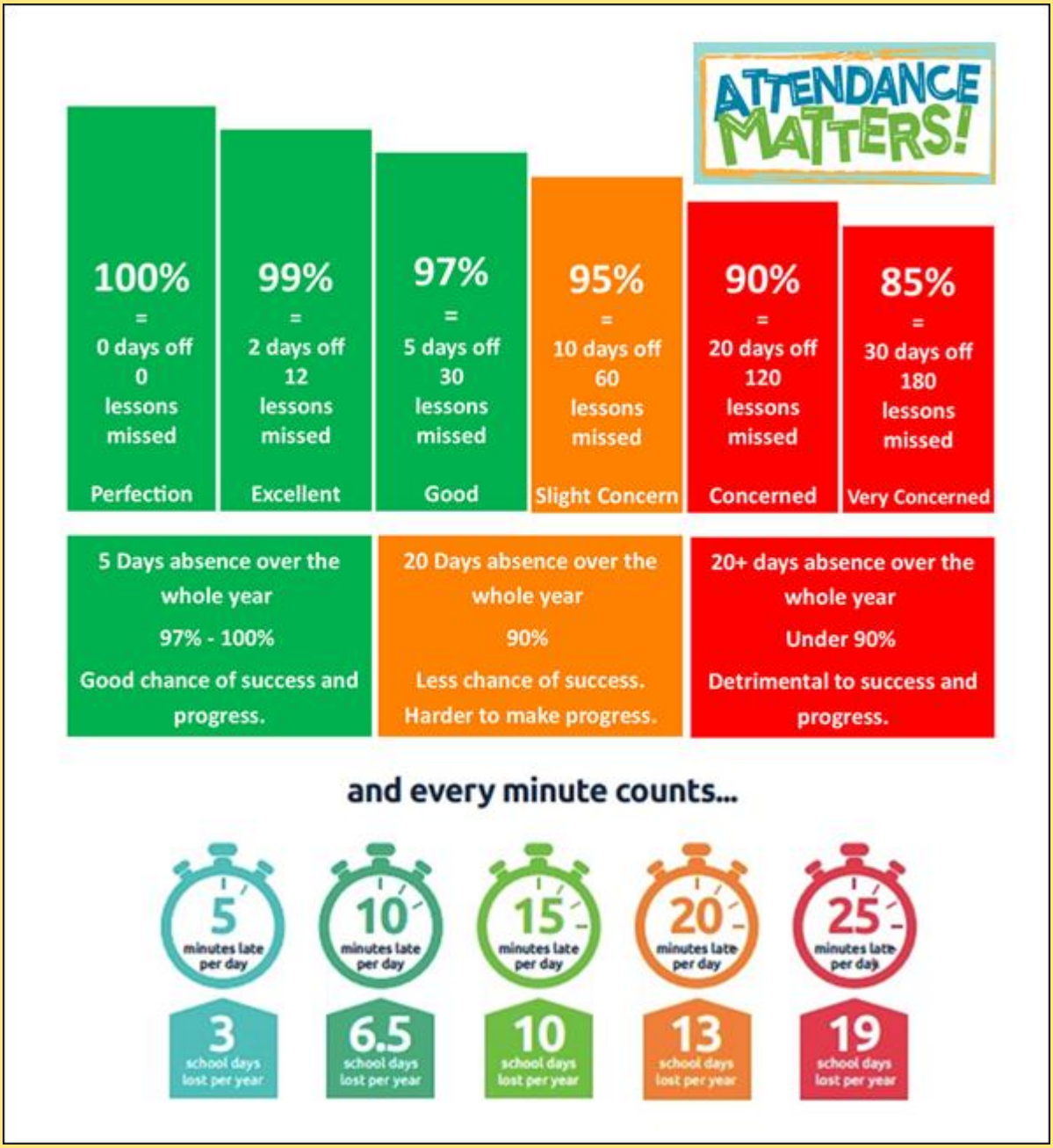

At Brighstone Primary School we have high expectations for our children. This begins with attendance and punctuality as they are important life skills to learn.

Good school attendance habits are best started early. Children learn from those around them and you as parents/carers set the standards and expectations for your child. Lateness has a negative impact; being late may disrupt already settled children and lessons, affect achievement and embarrass, worry or upset your child. We understand that there may be an occasional unavoidable instance where you are late, but if it happens frequently, please let us know if there may be something that we can do to help.

What to do if your child is unwell:
Check the NHS Guidance: **https://www.nhs.uk/live-well/is-my-child-too-ill-for-school/**

You should notify the school office before 9am every morning your child is unable to attend due to illness. You can either telephone on 740285 or email on office@brighstoneprimary.org.uk. Telephone calls must be followed up in writing to authorise the (illness) absence.

Our Vision Statement

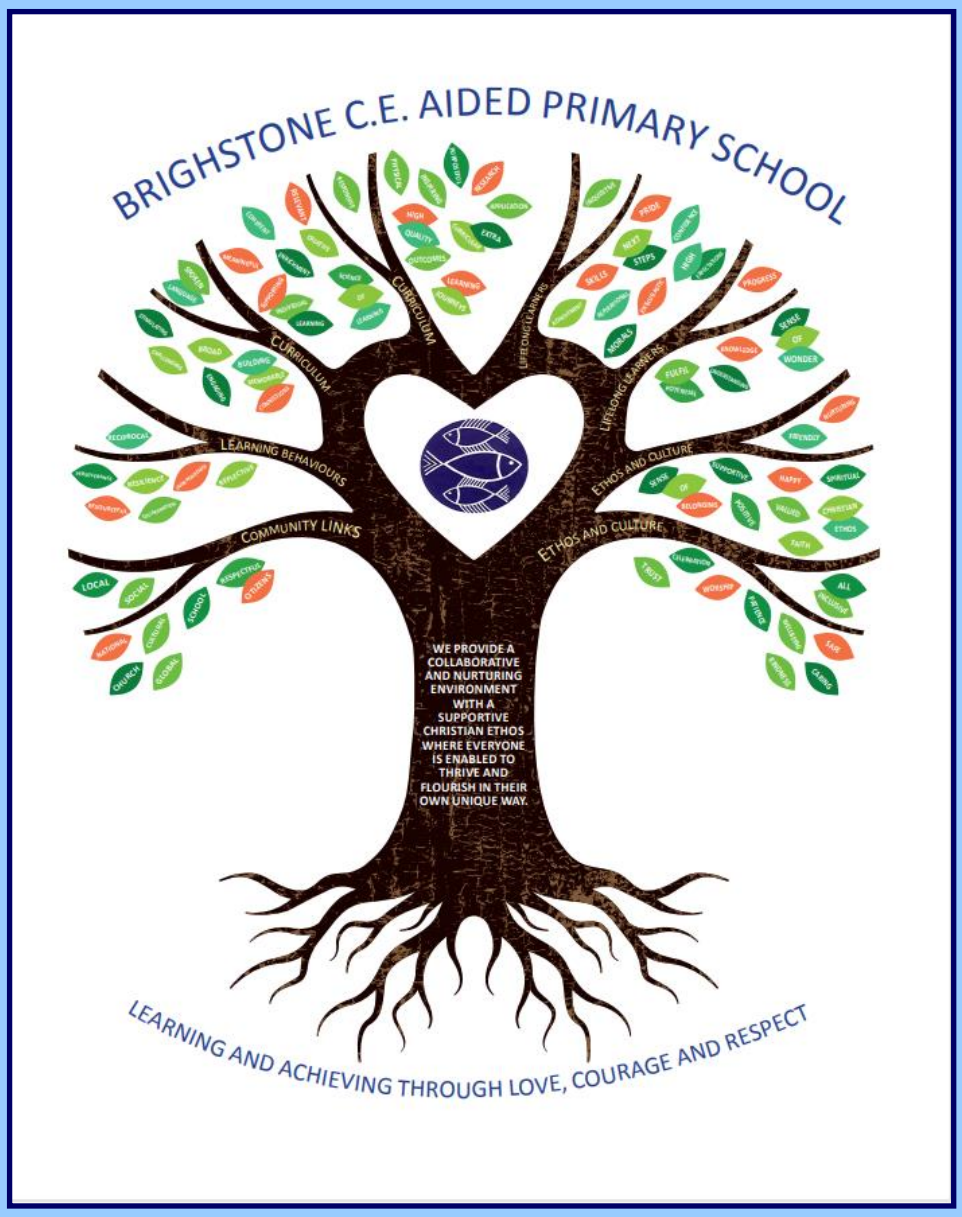

A vision statement 'seeks to inspire and give direction to all stakeholders (staff, children, parents, governors and the wider community). It is an aspirational description of what an organisation would like to achieve or accomplish in the mid-term or long-term future. It is intended to serve as a clear guide for choosing current and future courses of action'.

Our vision statement works alongside our mission statement 'Learning and Achieving Through Love, Courage and Respect', which includes our values, to reflect and guide our culture, ethos and decision making. This is also on our website.

As a school, in 2020 we worked together with a range of stakeholders to write our vision statement, and we decided to create a visual vision statement to make it stand out and be memorable. Each part of the image has been carefully chosen to represent our school:

Our values, as part of the mission statement (tagline), are the roots and foundation that feed and nourish our school.

The vision statement is the main body (trunk) that guides all our actions.

The branches reflect the different aspects of life in our school.

The leaves show examples of how these aspects are shown.

The school logo in the centre of the tree represents the Christian ethos that is at the heart of everything we do.

Respect Charter

at Brighstone CE Aided Primary School

At Brighstone CE Aided Primary School we believe staff, parents and children are entitled to a safe and protective environment in which to learn and work. We strive to ensure that our school offers a warm and nurturing environment. All members of the school community and visitors should demonstrate mutual respect, to feel safe, work together and to use restorative approaches as the foundation of our practice. Any behaviour that may lead to feelings of harassment, alarm or distress to members of our community, will not be tolerated and action taken.

Expectations

- That all adults set a good example to children at all times, showing them how to get along with all members of the school and the wider community.
- That no one - staff, governors, parents, carers, volunteers or children - be subjected to abusive behaviour or any form of threats from visitors on the school premises.
- That physical attacks and threatening behaviour, abusive or insulting language verbal or written (including on social media), to staff, governors, parents, carers, volunteers, children and other users of the school premises will not be tolerated and may lead to a ban from school premises and/or police action.

Types of behaviour that are considered serious and unacceptable

This is not an exhaustive list but seeks to provide illustrations of such behaviour:

- Shouting, either in person or over the telephone
- Speaking in an aggressive/threatening tone
- Physically intimidating , e.g. standing very close
- The use of aggressive hand gestures/exaggerated movements
- Physical threats
- Shaking or holding a fist towards another person
- Swearing and name calling
- Pushing
- Slapping, punching, hitting or kicking
- Racist, homophobic or other hateful behaviour
- Sexist comments or sexual innuendo
- Disrespecting religion or belief
- Inappropriate communications (posting on Social Networking sites, emails or letters, etc.) which could bring the school into disrepute or be deemed as bullying, harassment and/or a hate- related

The school reserves the right to take any necessary actions to ensure that members of the school community are not subjected to any form of abuse in line with policy and procedure. If you choose to engage in these behaviours you may be asked to leave the site or the police may be called.

Thank you for your understanding and support

If your message is **urgent** or about **attendance** contact Mrs Pelosi in the **office**:
01983 740285
office@brighstoneprimary.org.uk
Office Hours 8am - 4pm

If you would like to speak with the **Headteacher** Mrs Lennon, you can find her at the school gate every morning or you can call 740285 to make an appointment with her

For **general enquiries** you can call or email the office, text the school messaging service or send a message to our school **Facebook** page: https://www.facebook.com/BrighstoneCEPrimarySchool
Our Facebook page is open so you do not need a personal account to view it

If you have concerns about your child's **learning** and progress, email the class teacher in the first instance and allow at least 1 working day for a reply:

Years R, 1 & 2 - teacher.bumblebee@brighstoneprimary.org.uk
Years 3 & 4 - teacher.honeybee@brighstoneprimary.org.uk
Years 5 & 6 - teacher.ivybee@brighstoneprimary.org.uk

If you have concern regarding **safeguarding** or your **child's mental health and wellbeing** please contact Mrs Jones. You can speak to her on the playground every morning, call into the school office or email m.jones@brighstoneprimary.org.uk
safeguarding@brighstoneprimary.org.uk

Our **Newsletter** is published every Friday with key information for parents and carers. You can find it on our school website: https://www.brighstoneprimary.org.uk/category/the-buzz/

If you have a safeguarding concern about a child outside of school hours you can call the police on 999 if you feel they are at risk of immediate harm or contact Children's Services on 0300 300 0117

Please be reminded that all children need to wear the correct PE kit on PE days. The correct PE kit is also needed for sports clubs.

Socks and hair accessories must be in the school colours.

School Day Timings

The school day is as follows:

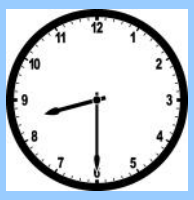

8.25am: Gates open

8.30am: School starts

3pm: School ends

3.10pm: Gates close

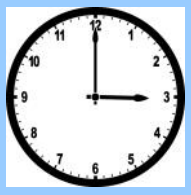

Many thanks.

Key dates this year

- Tuesday 24th June: Bumble Bee trip to Osborne House
- Friday 27th June: Sports Day
- Saturday 5th July: Mardi Gras parade in Ryde
- Tuesday 8th July: Transition Day
- Friday 11th July: Y6 Leavers' Service in Portsmouth; Summer Sizzler
- Tuesday 15th July: Parents evening
- Wednesday 16th - Friday 18th July: Y6 London residential
- Tuesday 22nd July: The Bee Musical whole school play (1.30pm and 6pm) - further details to follow
- Thursday 24th July: Whole school Forest Day (further details to follow); Summer Shindig (7pm)
- Friday 25th July: Last day of term; Y6 Leavers' Service in St Mary's Church at 1.30pm

This list is regularly updated.

School Term Dates for 2024-2025

Please note that the school will be closed on the following remaining days in this academic year:

Day 4: Monday 28th July 2025

Day 5: Tuesday 29th July 2025

Term dates are available on our school website.

School Term Dates for 2025-2026

Please note that the school will be closed on the following days in the next academic year:

Day 1: Monday 1st September 2025
Day 2: Tuesday 2nd September 2025
Day 3: Wednesday 3rd September 2025
Day 4: Monday 1st June 2026
Day 5: Monday 27th July 2026

Term dates are available on our school website.